

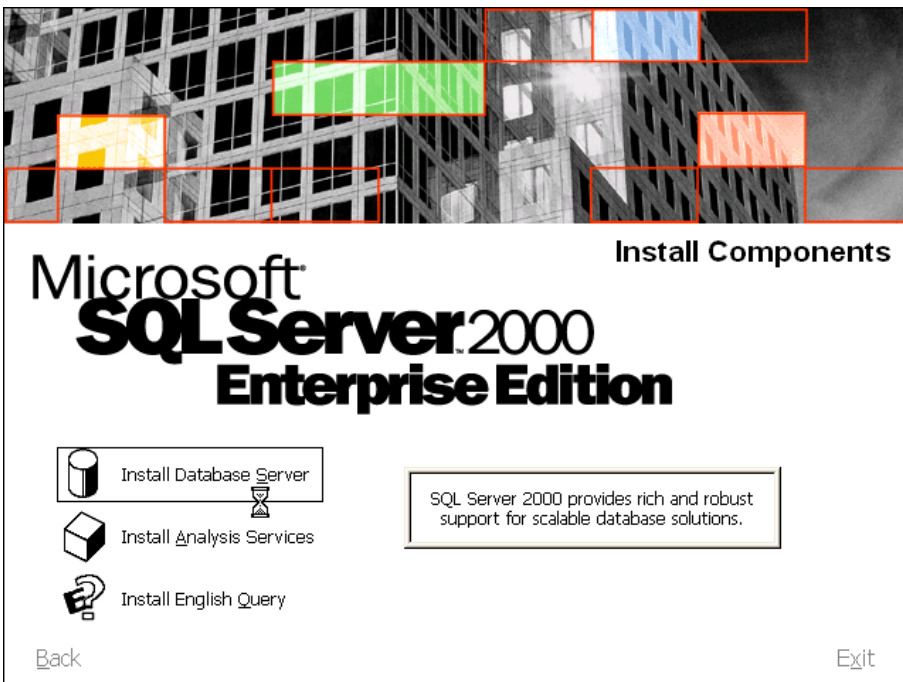

SQL 2000 Installation on Windows Server

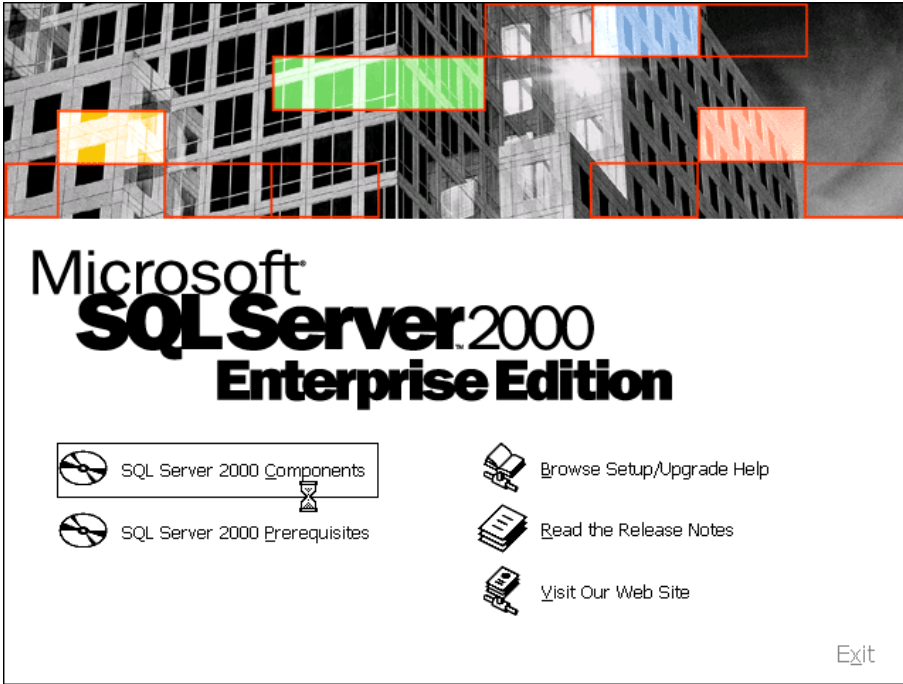

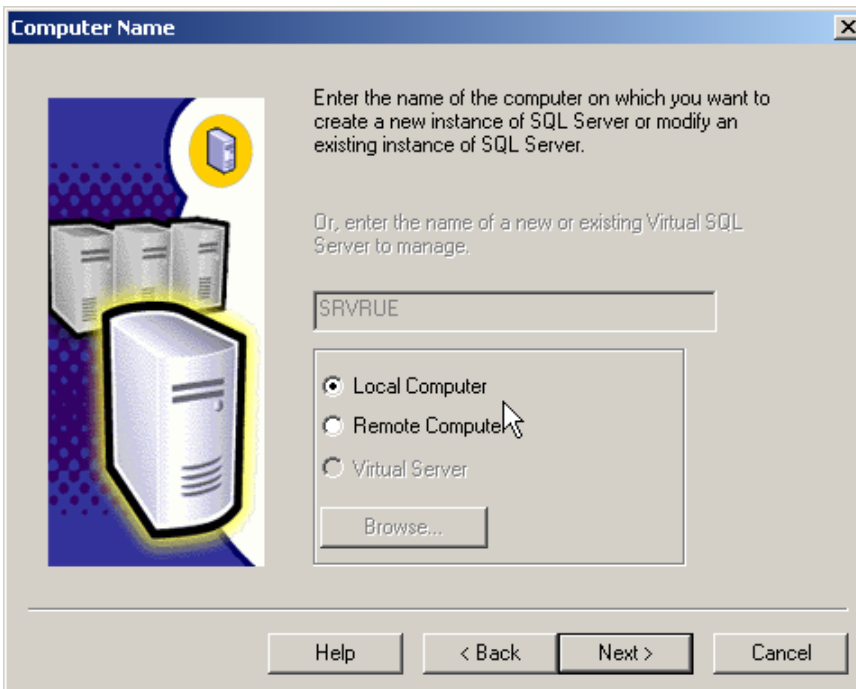
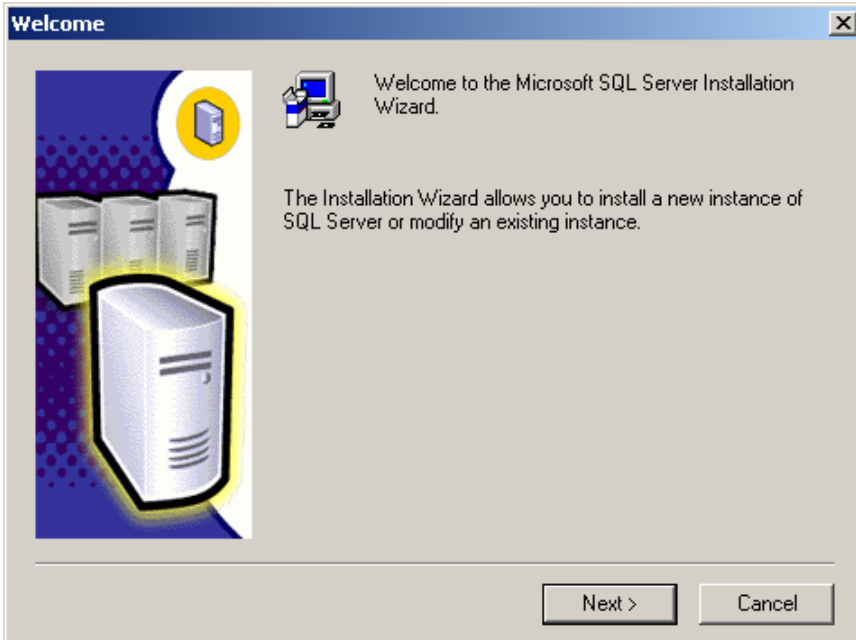

Installation Selection [X]



Select one of the following installation options.

- Create a new instance of SQL Server, or install Client Tools
- Upgrade, remove, or add components to an existing instance of SQL Server
- Advanced options

Create a New Installation
This option allows you to create a new instance of SQL Server 2000 or install Client Tools on any supported Operating System.

Help < Back Next > Cancel

User Information [X]



Enter your name below. It is not necessary to enter a company name.

Name:

Company:

< Back Next > Cancel

Software License Agreement

 Please read the following License Agreement. Press the PAGE DOWN key to see the rest of the agreement.

**END-USER LICENSE AGREEMENT
SERVER LICENSE FOR MICROSOFT SQL SERVER PRODUCTS**

IMPORTANT-READ CAREFULLY: This End-User License Agreement ("EULA") is a legal agreement between you (either an individual or a single entity) and Microsoft Corporation for the Microsoft software product identified above, which includes computer software and may include associated media, printed materials, and "online" or electronic documentation ("Product"). An amendment or addendum to this EULA may accompany the Product. **YOU AGREE TO BE BOUND BY THE TERMS OF THIS EULA BY INSTALLING, COPYING, OR OTHERWISE USING THE PRODUCT. IF YOU DO NOT AGREE, DO NOT INSTALL OR USE THE PRODUCT; YOU MAY RETURN IT TO YOUR PLACE OF PURCHASE FOR A FULL REFUND.**

The Product may contain the following software:

Do you accept all the terms of the preceding License Agreement? If you choose No, Setup will close. To install Microsoft SQL Server 2000, you must accept this agreement.

< Back Yes No

Installation Definition

You can select one of the following types of installations.



- Client Tools Only
- Server and Client Tools
- Connectivity Only

This option allows you to install a server and the client tools. Use this option if you want to set up a server with administration capabilities.

Help < Back Next > Cancel

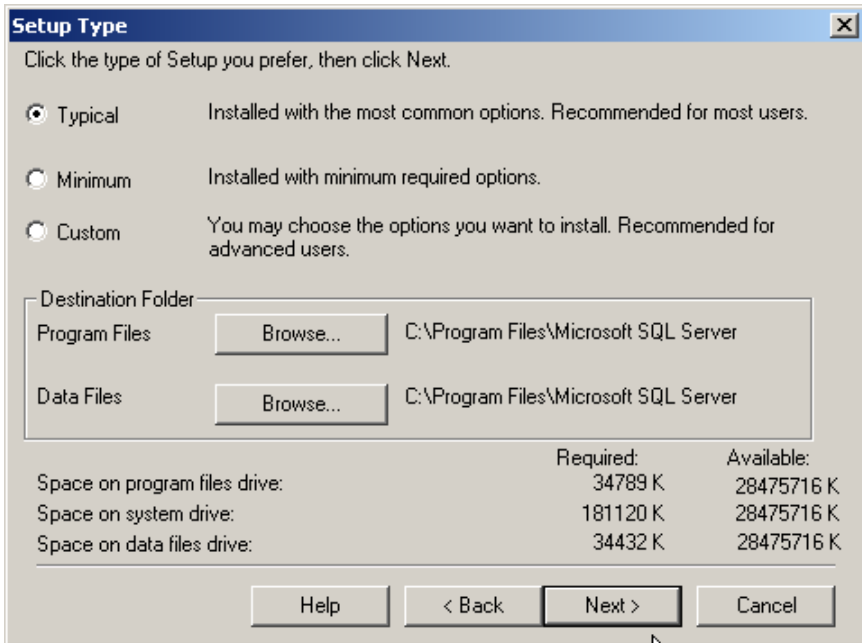
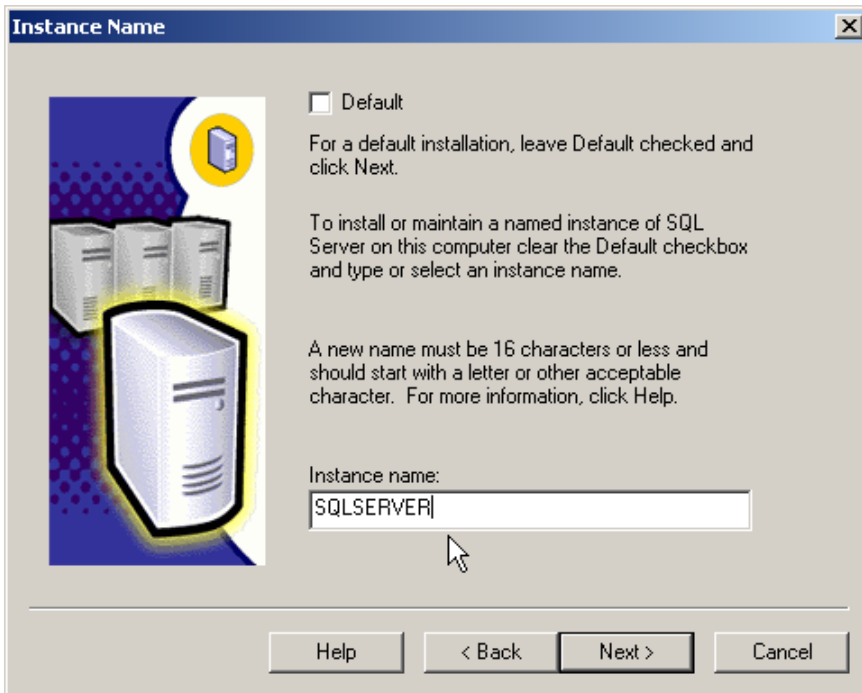

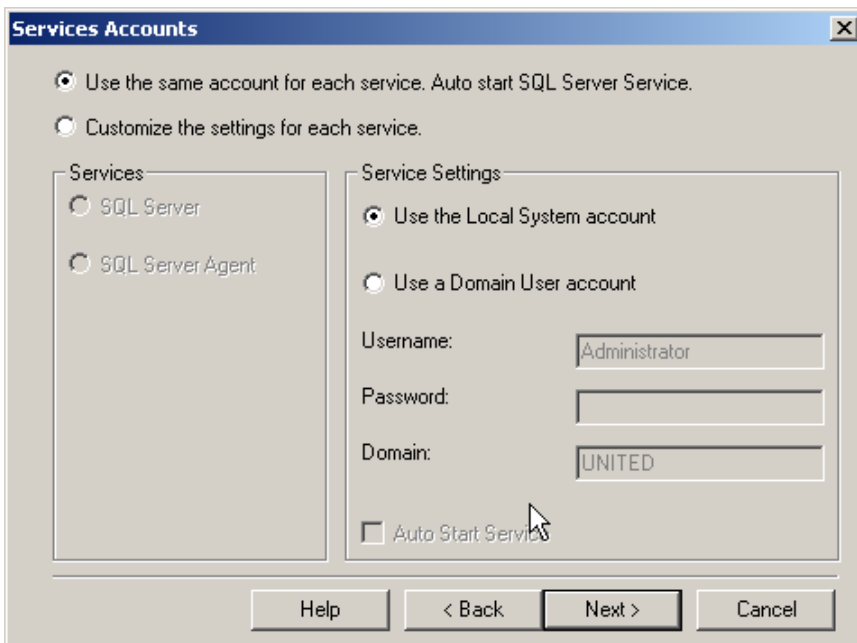
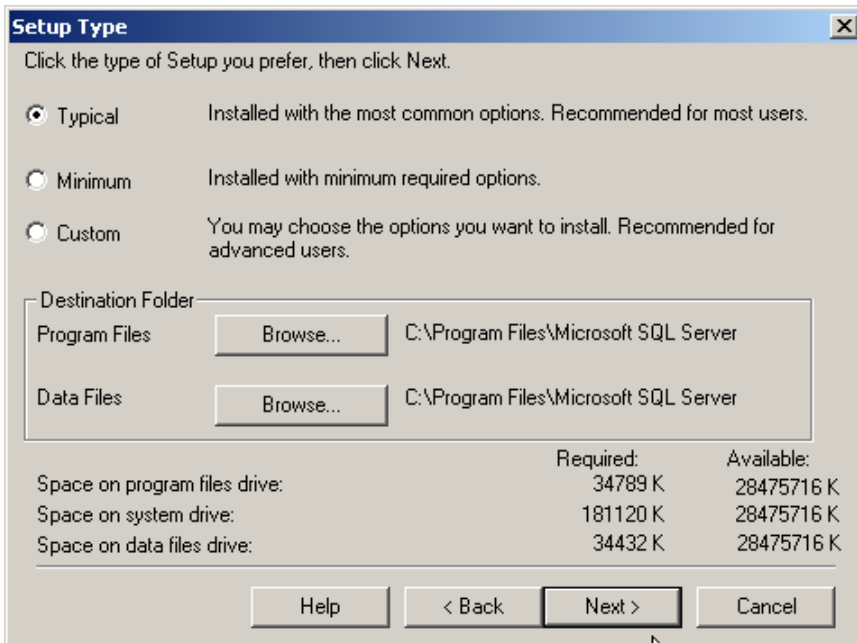

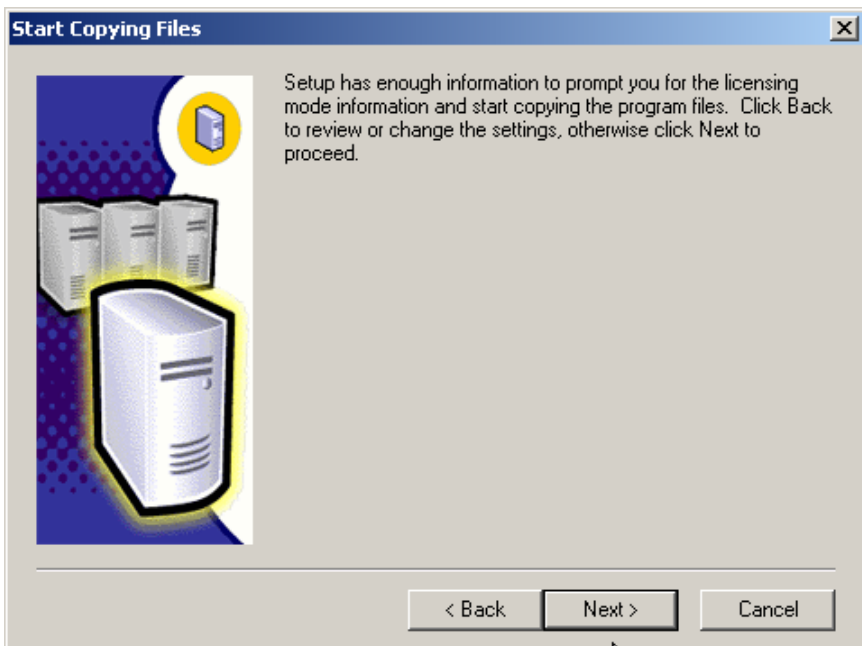
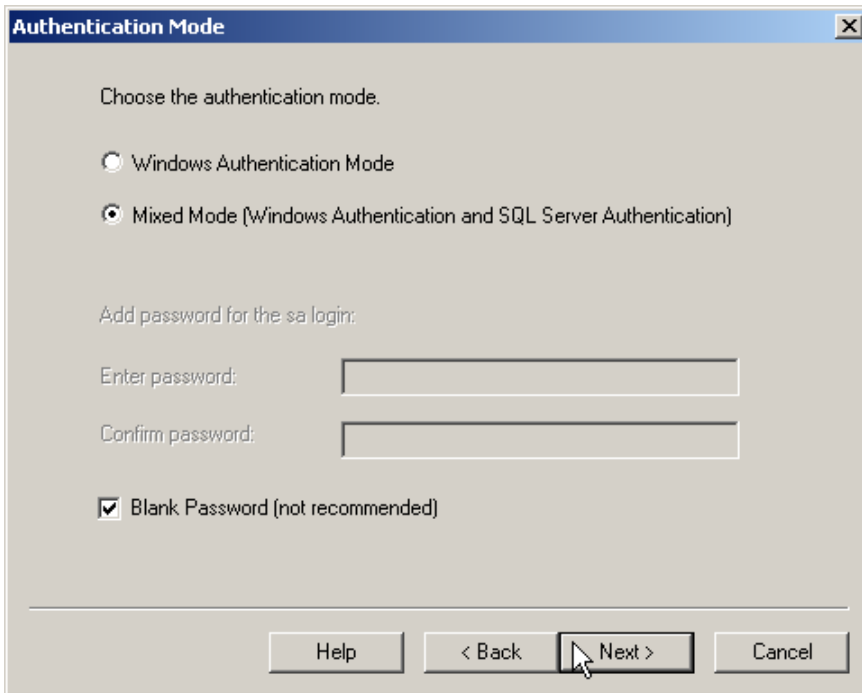

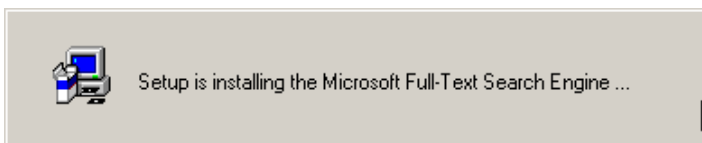
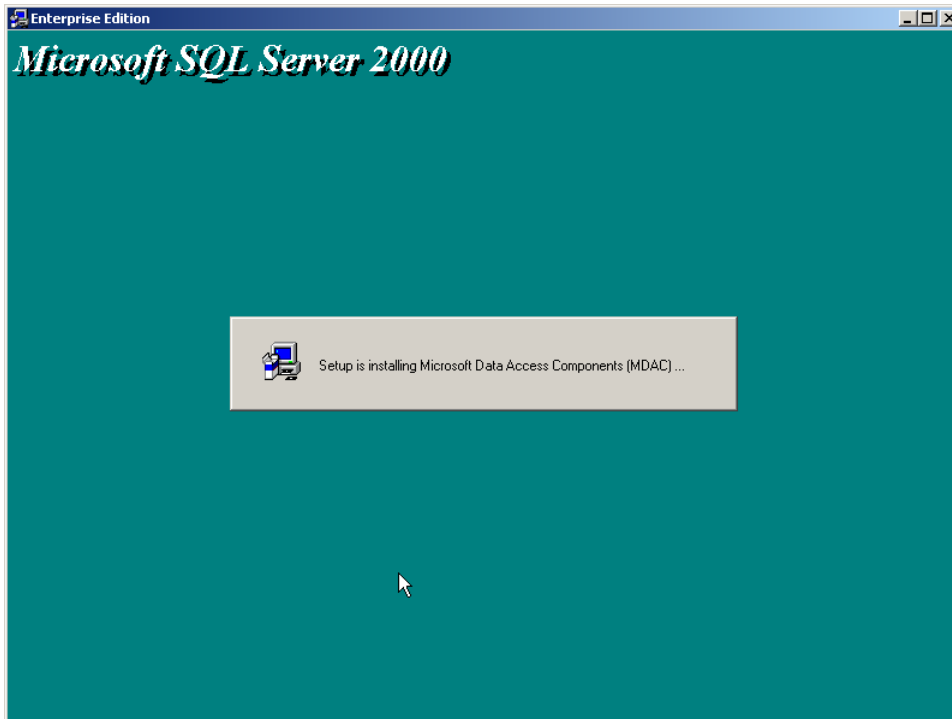
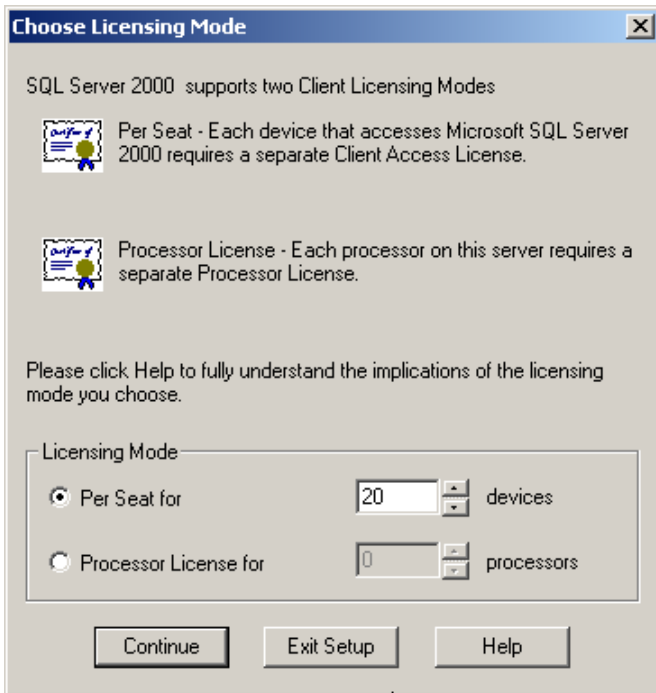

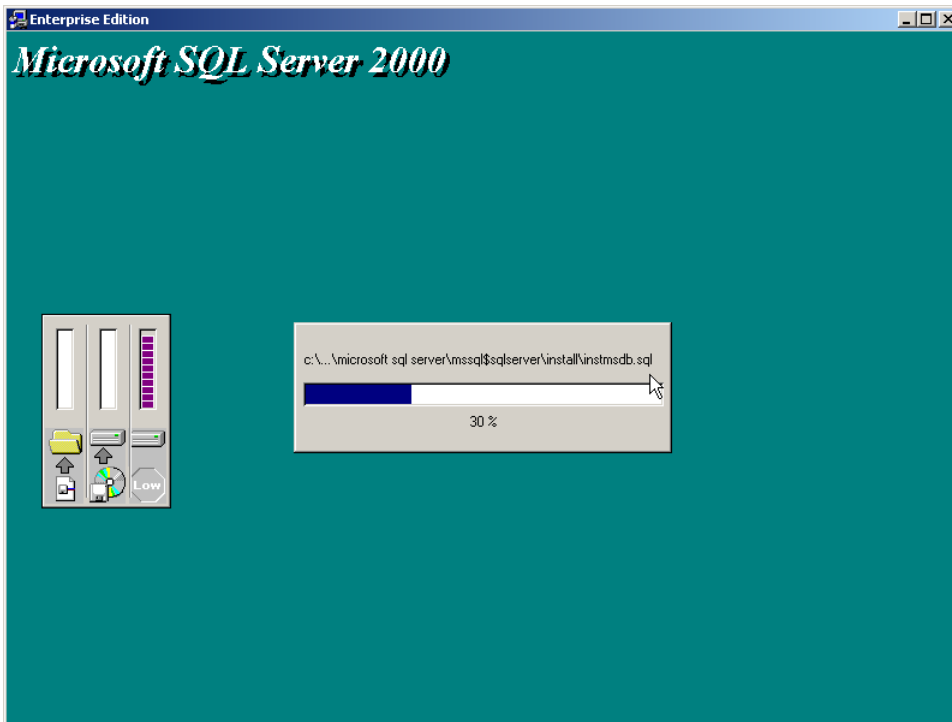

Setup is starting the server and installing your chosen configuration ...



Setup is registering ActiveX components ...



Setup is updating your system ...

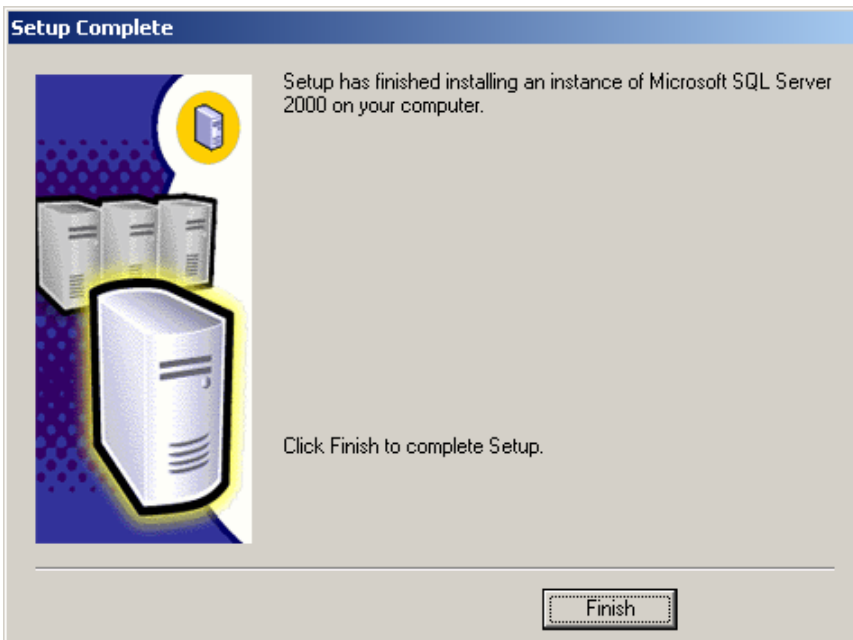

Now Start the service manager

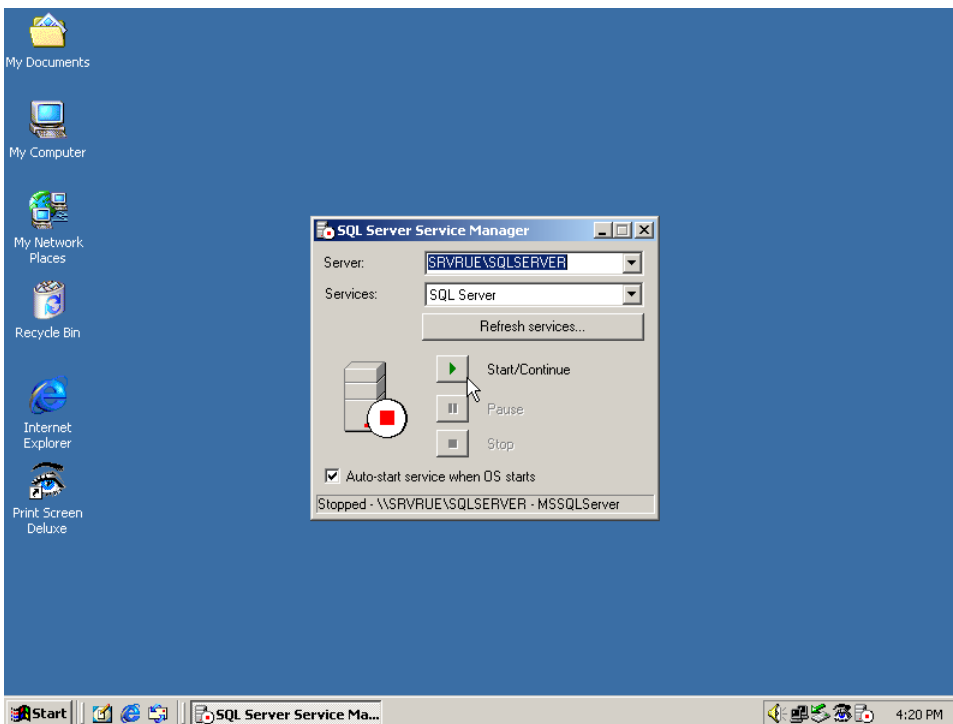
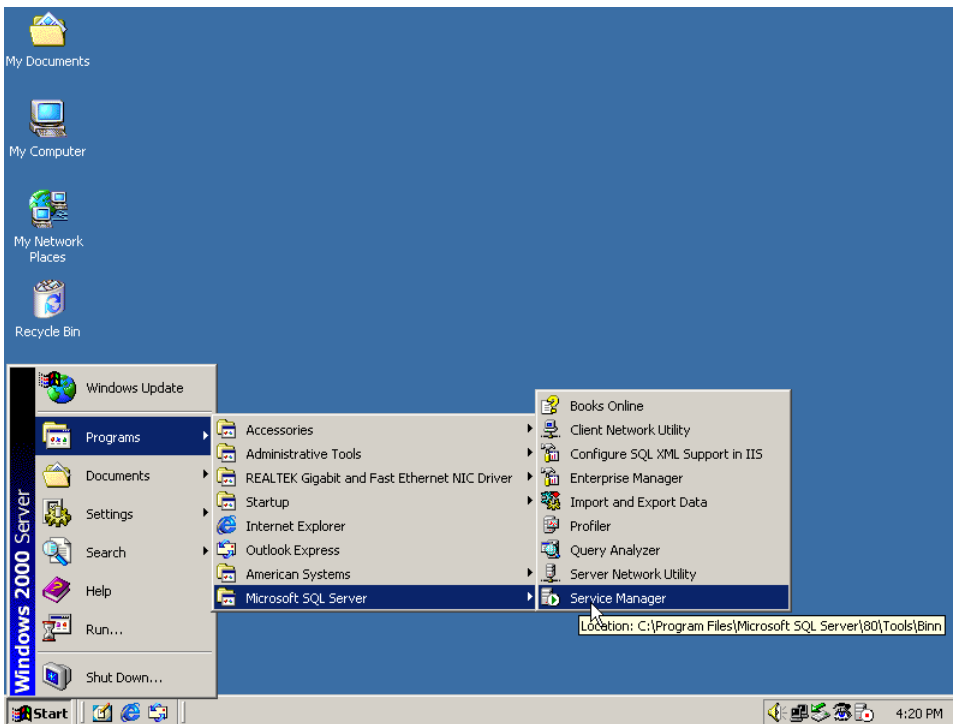

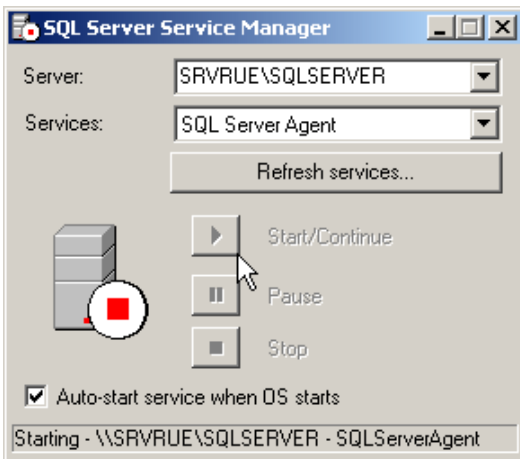
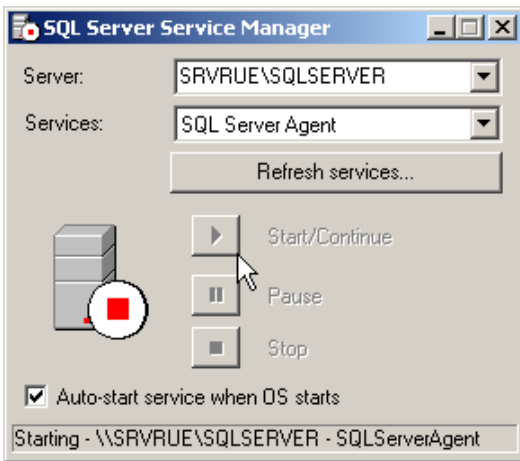
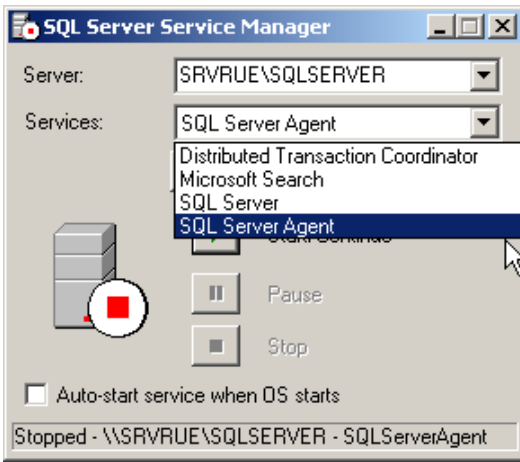

Now check connection in Enterprise Manager

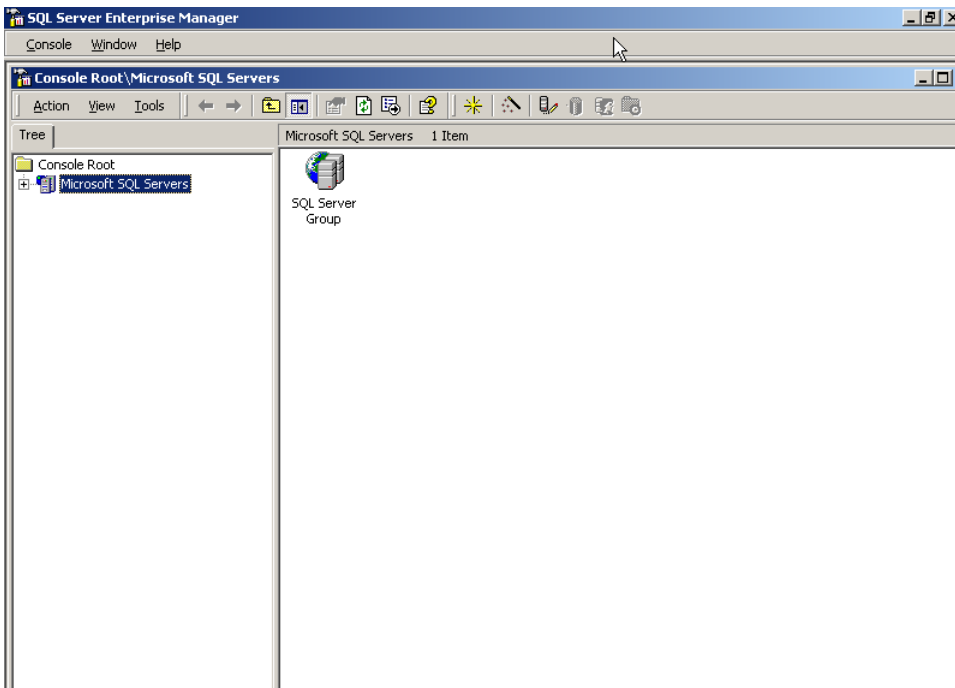
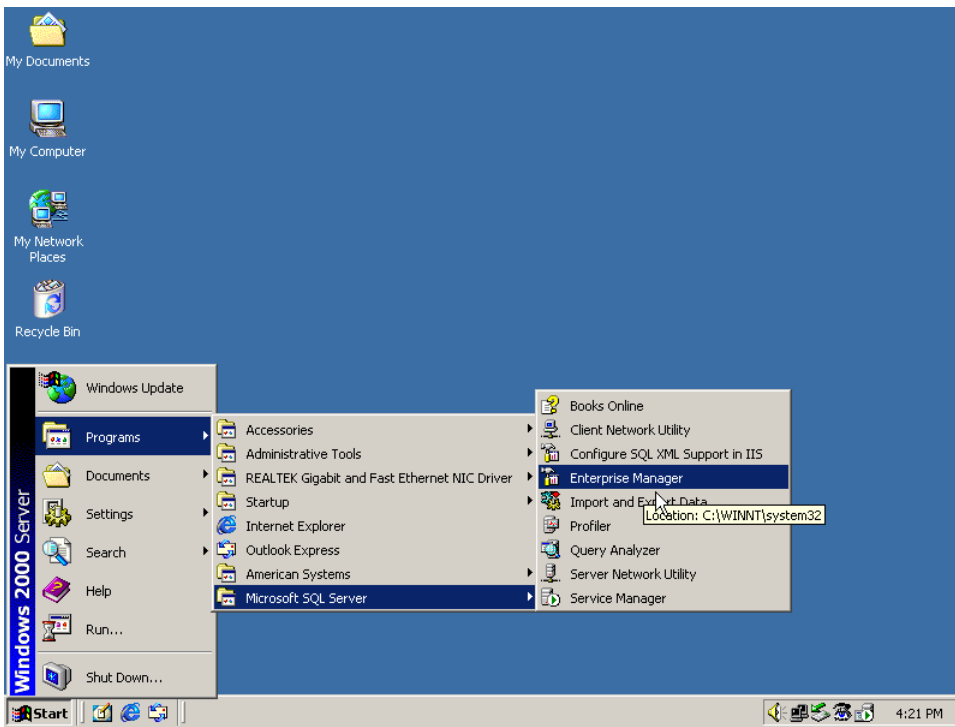

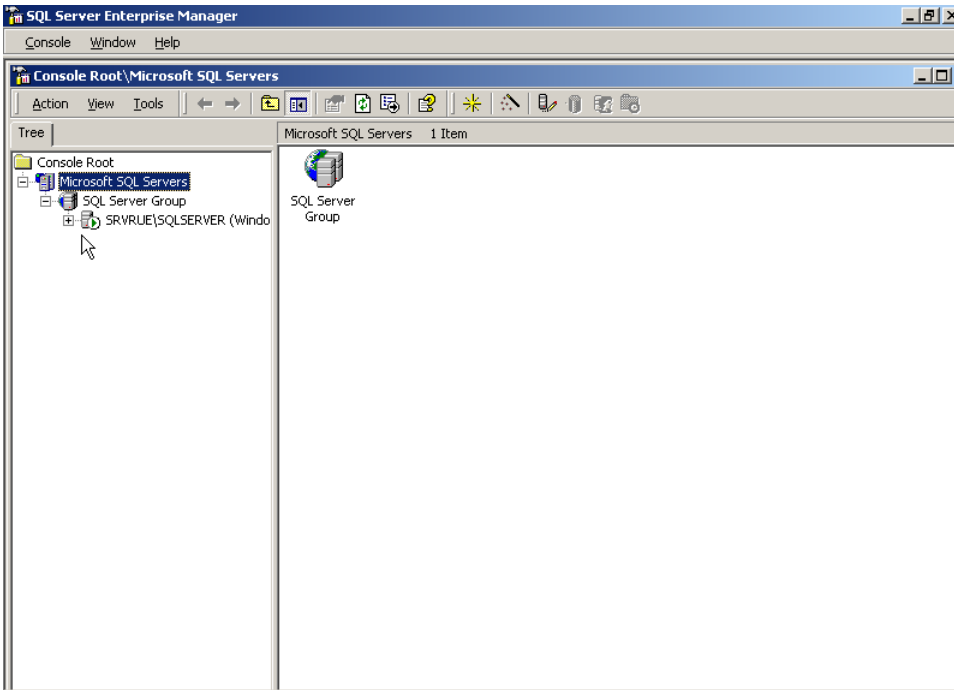
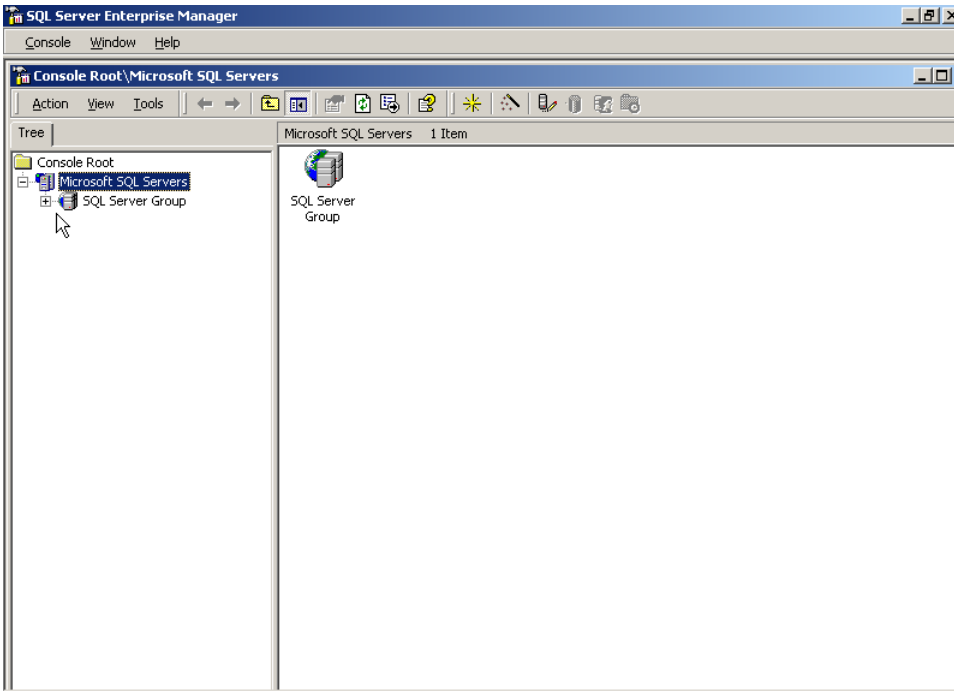

Confirm that the server you created is visible under the SQL Server group in the left pane

